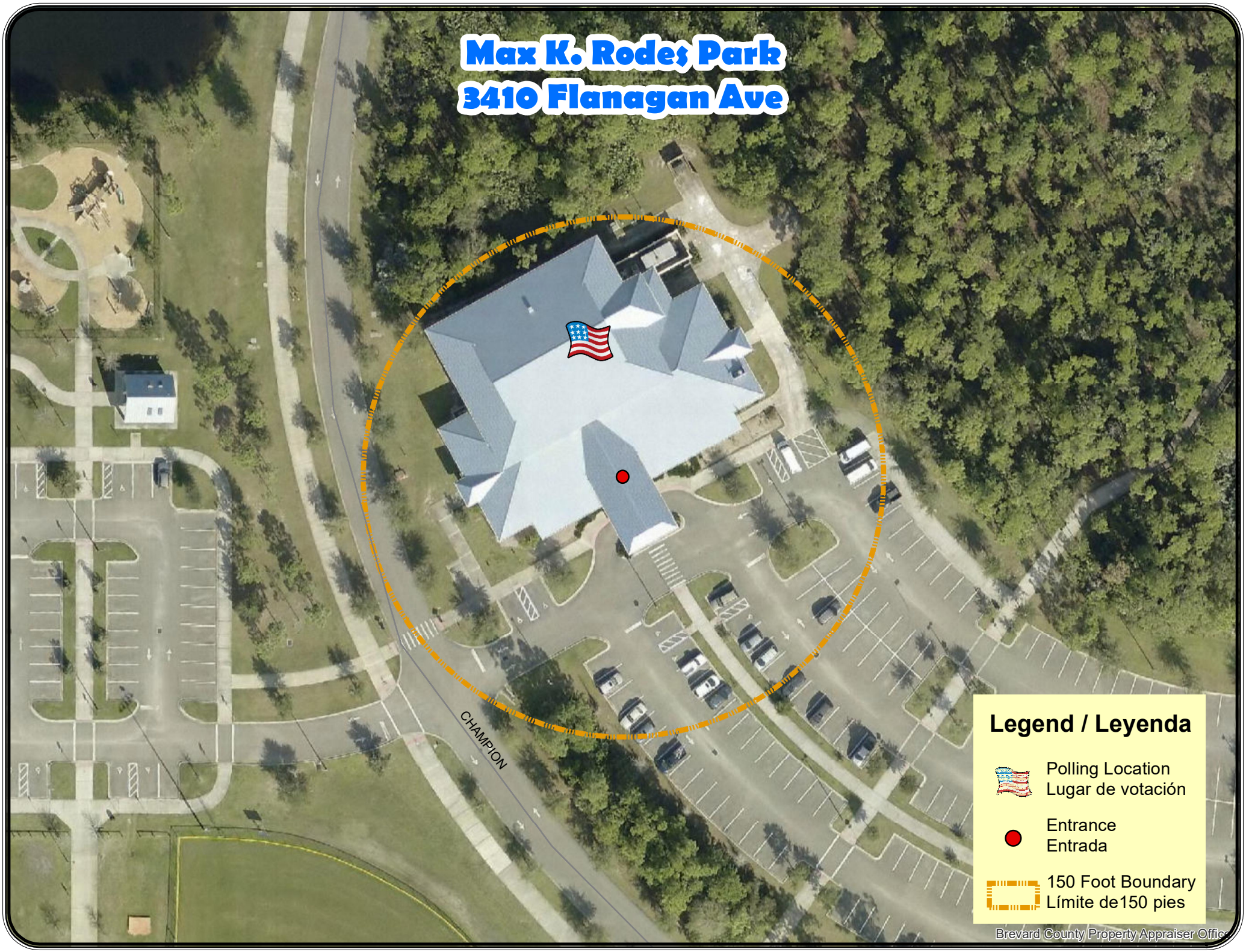Max K. Rodes Park
3410 Flanagan Ave