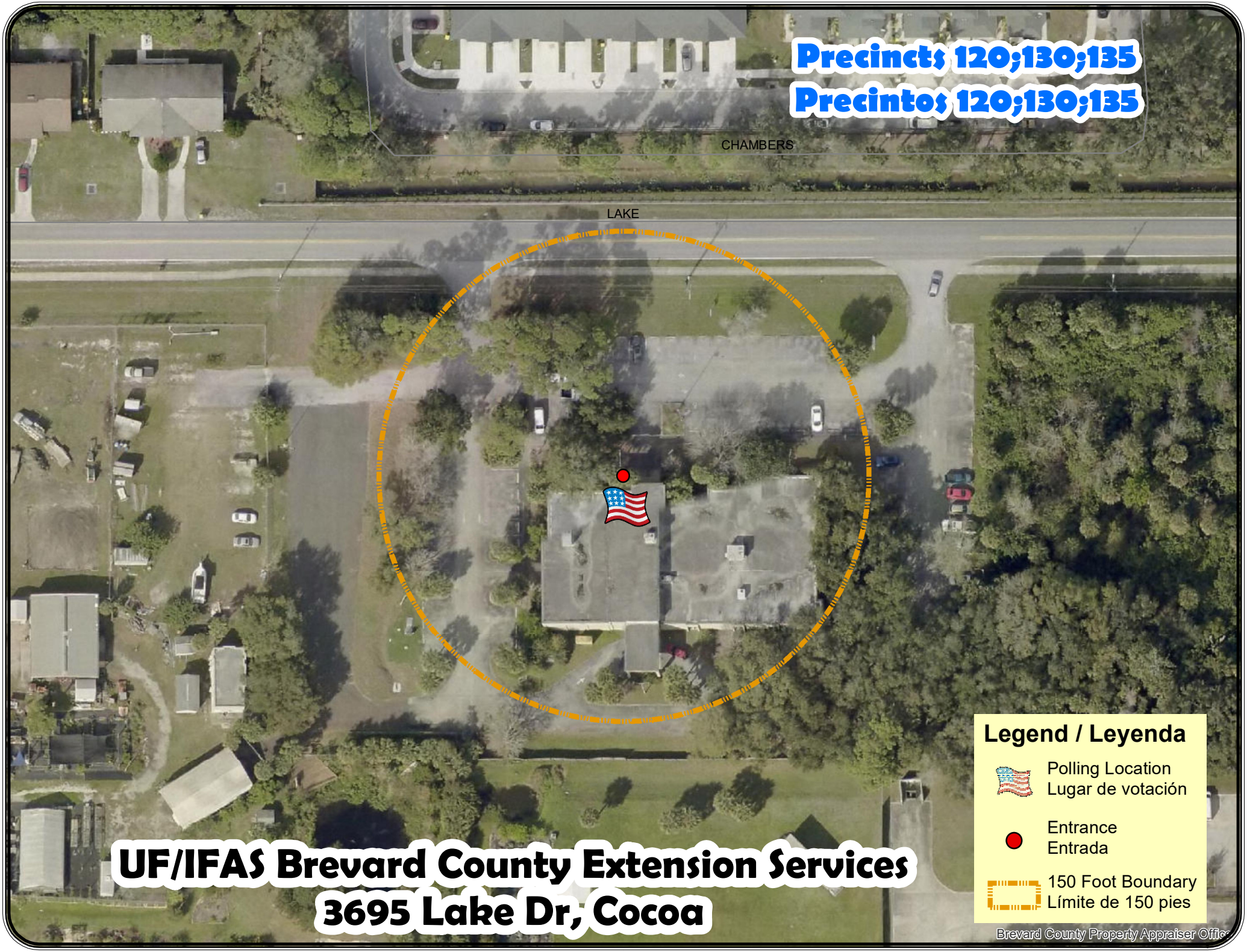
Precincts 120;130;135
Precintos 120;130;135
CHAMBERS
LAKE
UF/IFAS Brevard County Extension Services
3695 Lake Dr, Cocoa
Legend / Leyenda
Polling Location
Lugar de votación
Entrance
Entrada
150 Foot Boundary
Límite de 150 pies
Brevard County Property Appraiser Offic