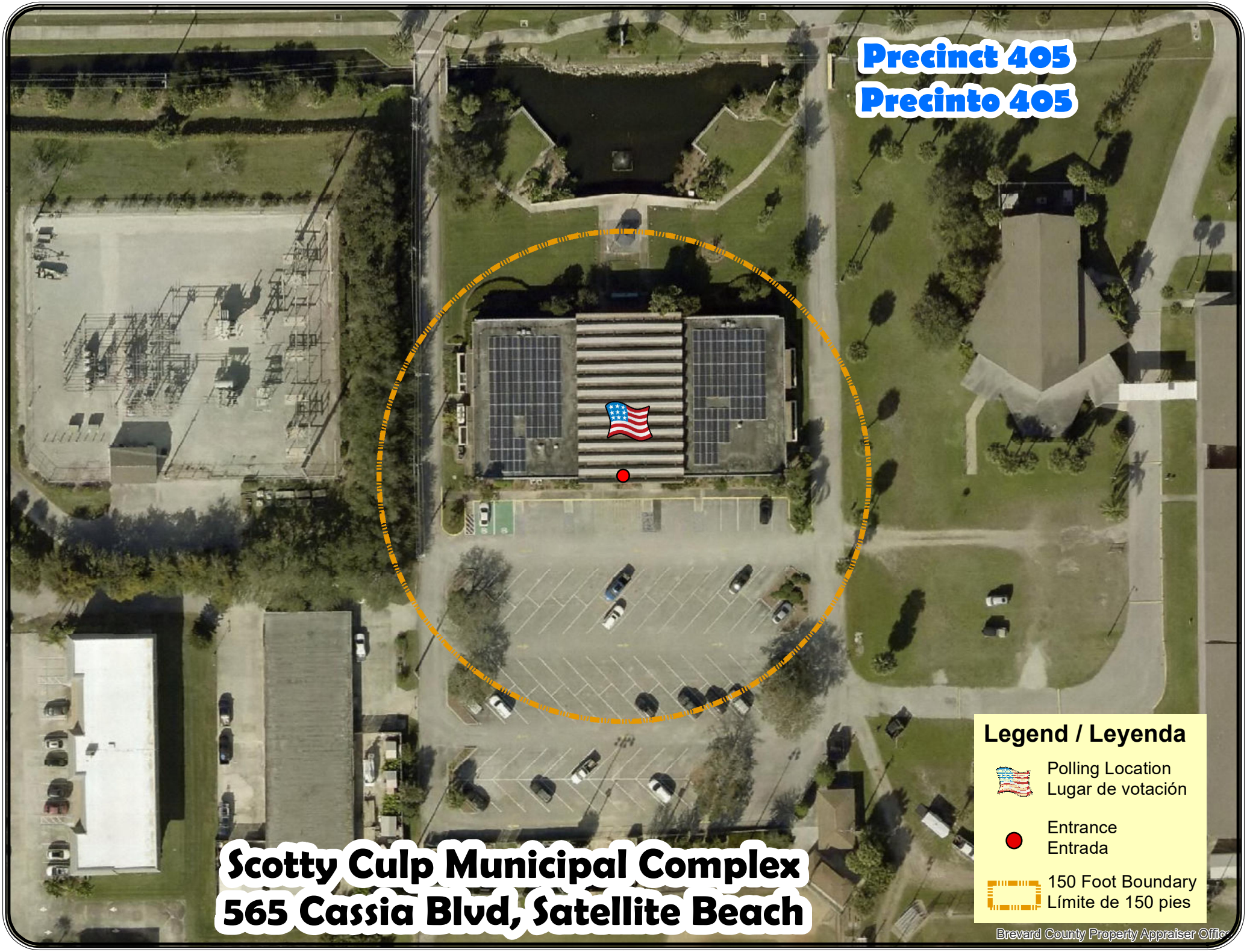
Precinct 405
Precinto 405
Scotty Culp Municipal Complex
565 Cassia Blvd, Satellite Beach
Legend / Leyenda
Polling Location
Lugar de votación
Entrance
Entrada
150 Foot Boundary
Límite de 150 pies
Brevard County Property Appraiser Office