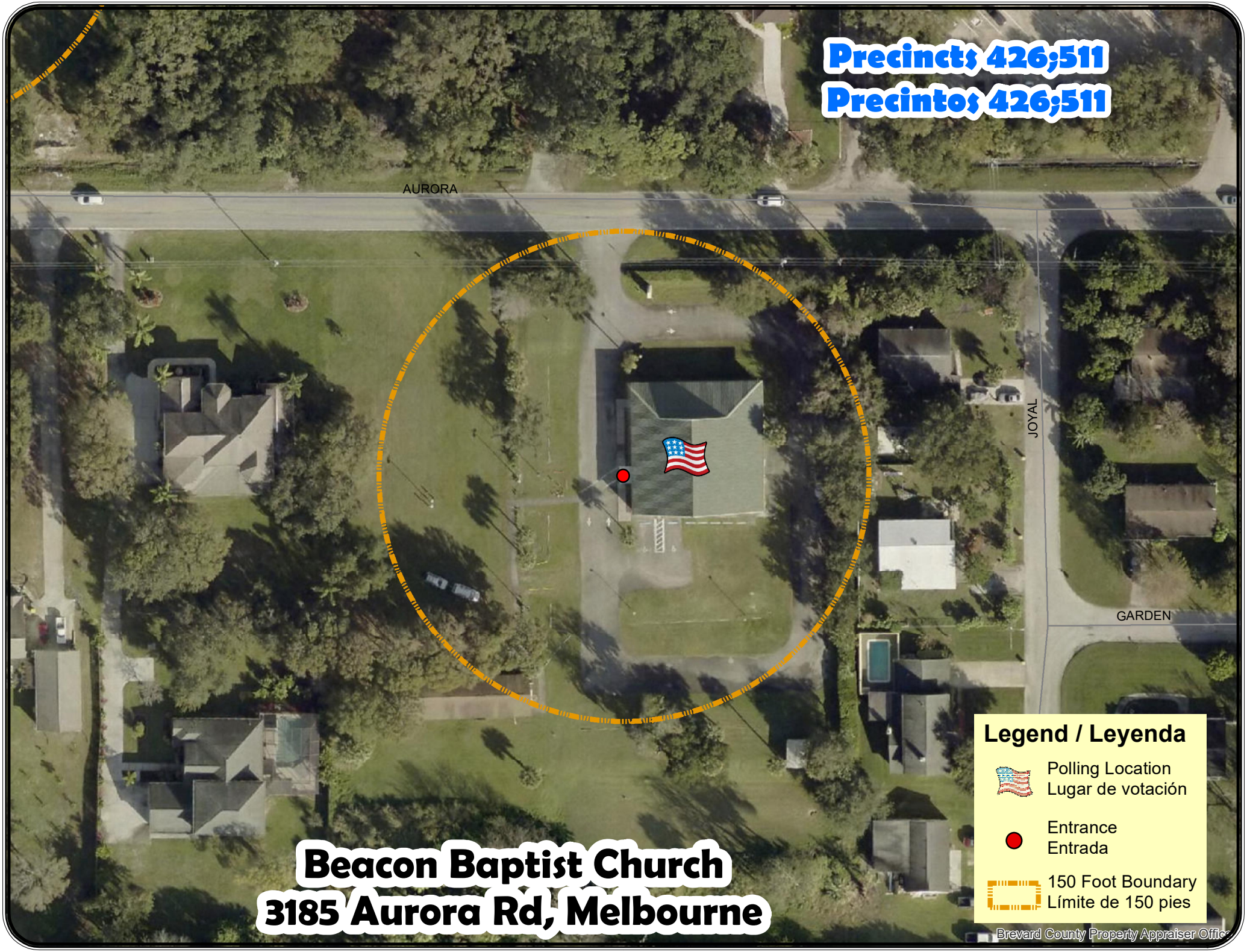
Precincts 426;511
Precintos 426;511
AURORA
JOYAL
GARDEN
Beacon Baptist Church
3185 Aurora Rd, Melbourne
Legend / Leyenda
Polling Location
Lugar de votación
Entrance
Entrada
150 Foot Boundary
Límite de 150 pies
Brevard County Property Appraiser Office