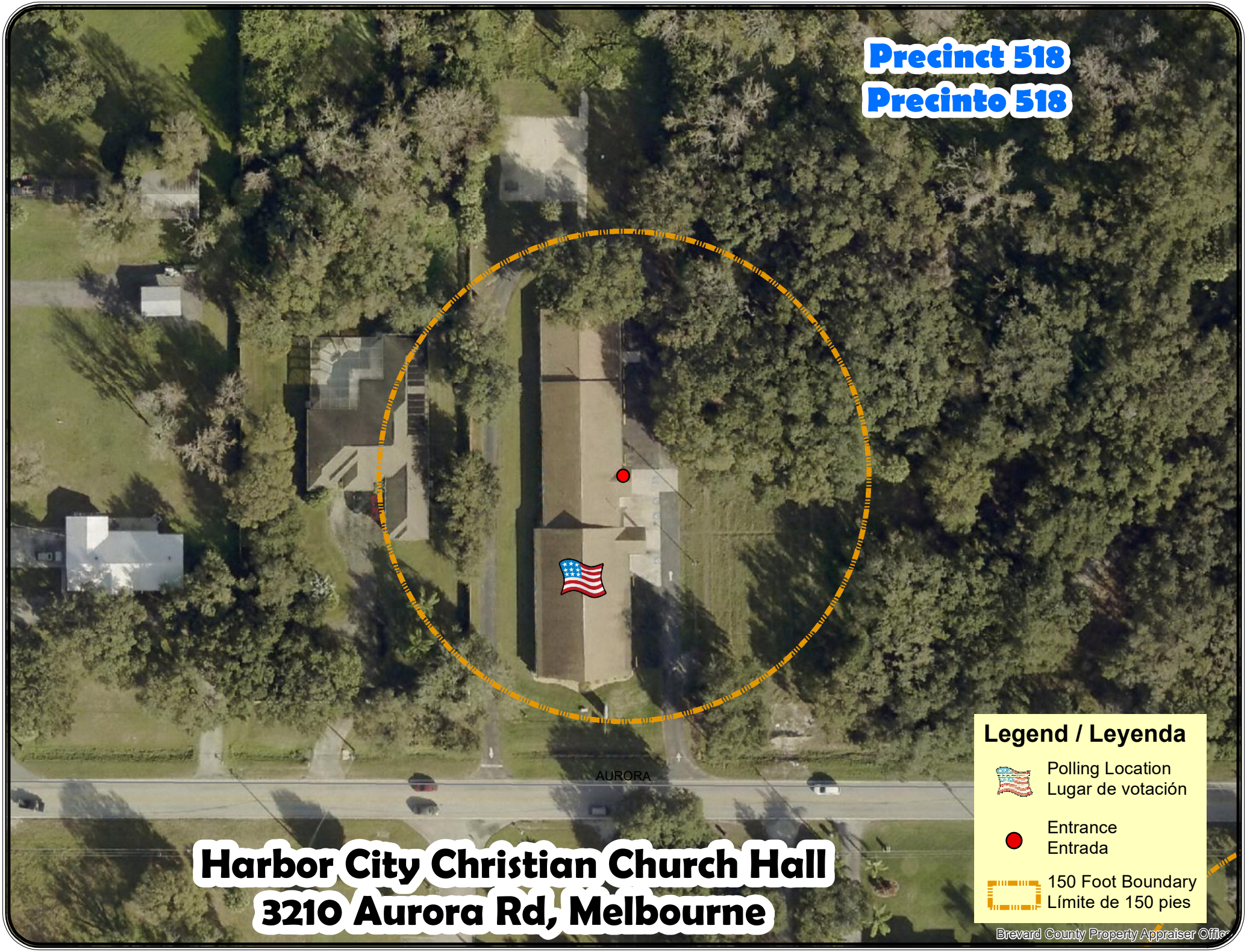

Harbor City Christian Church Hall
3210 Aurora Rd, Melbourne